

MAJESTY  YACHTS



MAJESTY 175







Welcome to the epitome of luxury.

At 56m, the Majesty 175 is designed by the Italian award-winning firm Cristiano Gatto Design Studio.

Offering 7 lavish staterooms across its 4 decks, the owners' suite is situated forward on the upper deck complete with private swimming pool and outdoor lounge area, lavish saloon and dining area, several deck areas for al fresco dining gives the owner and his guests uncompromising comfort.

The striking 780 GT mega yacht also offers an array of amenities, such as the beach club astern, the toy garage, optional jacuzzi and more.





Yankee Delta Studio are responsible for the yacht's naval architecture. Built on a tank-tested platform like her sisterships, the Majesty 175 offers transoceanic range. While reaching 17 knots as its top speed, this mega yacht has a range of 4,000 nm at a cruising speed of 12 knots.





Dining Area



Main Saloon



Owner's Stateroom



Owner's Pool



Owner's Office



Owner's Ensuite

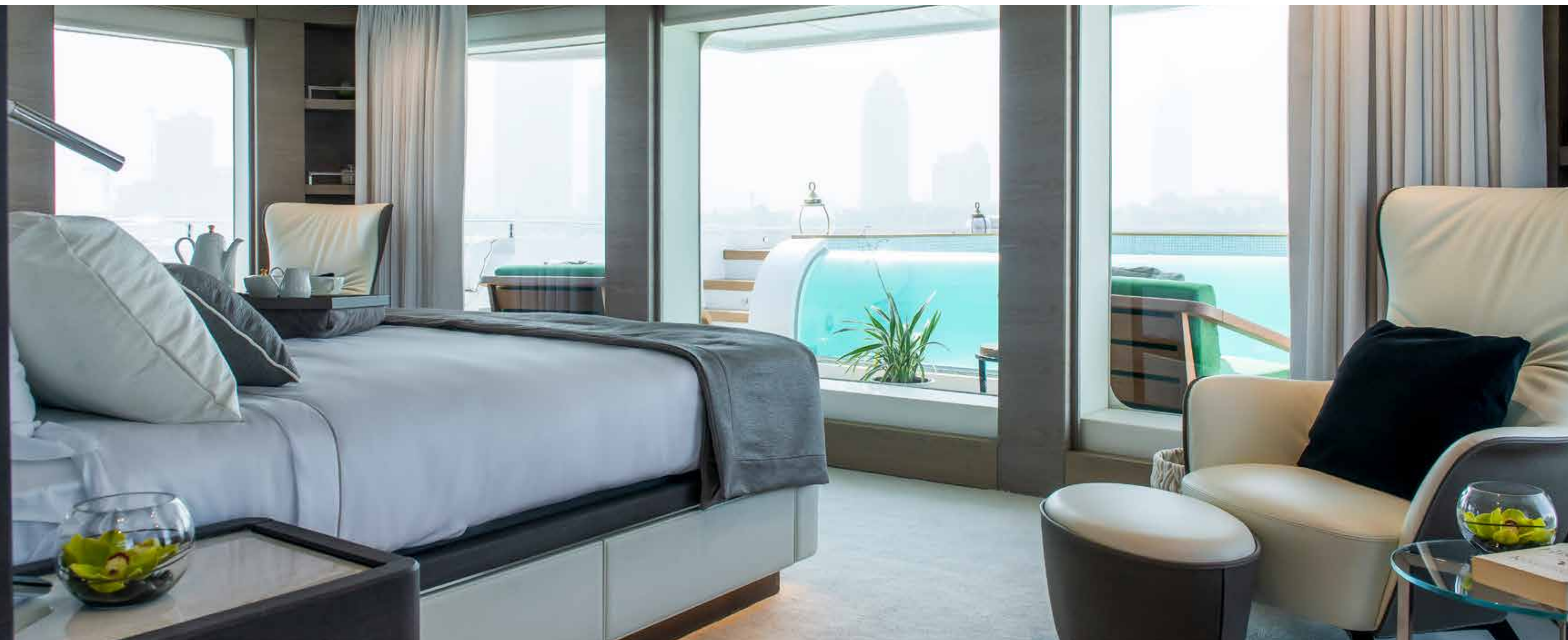

Owner's Stateroom

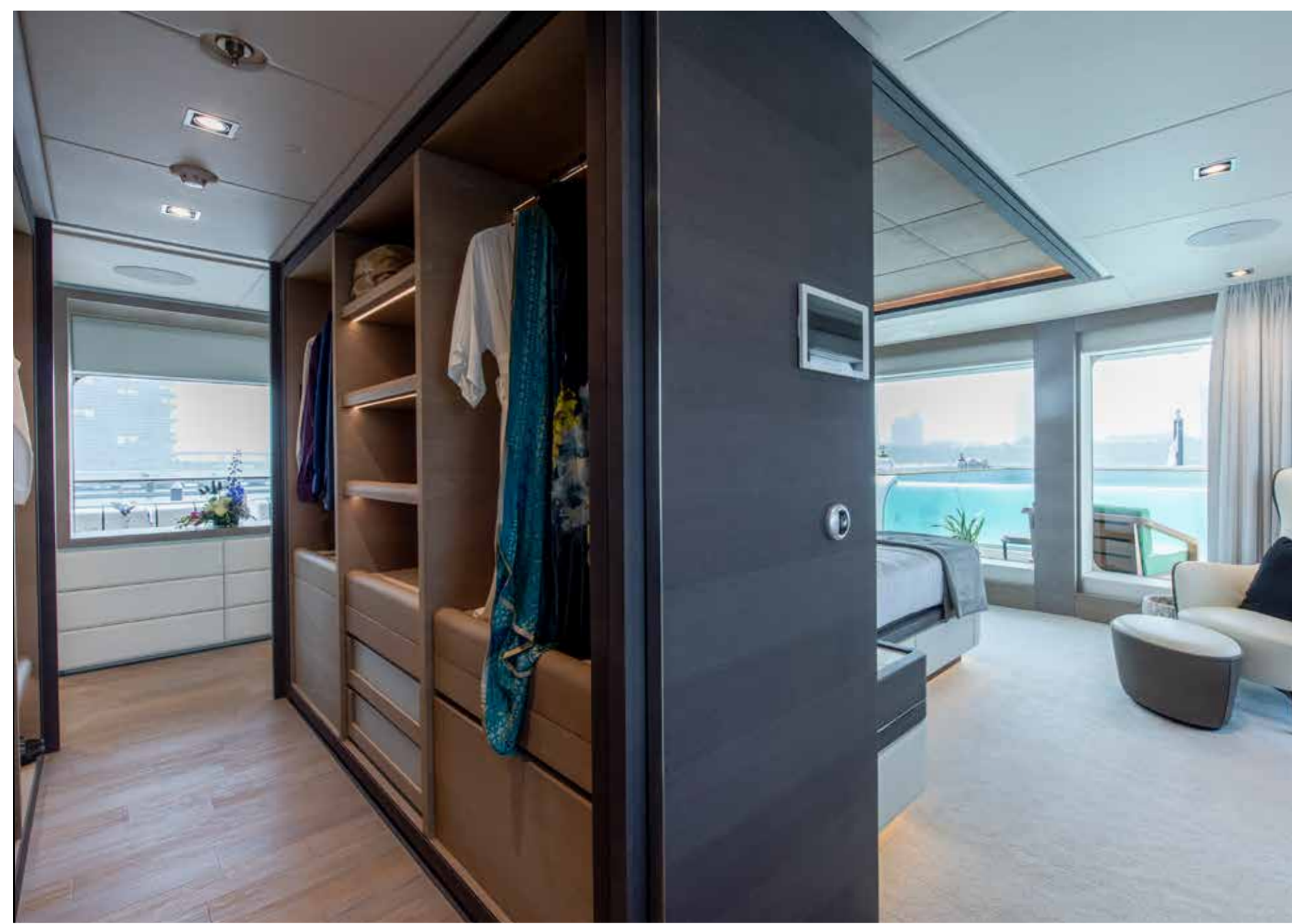

Owner's Wardrobe



VIP Stateroom Ensuite



VIP Stateroom

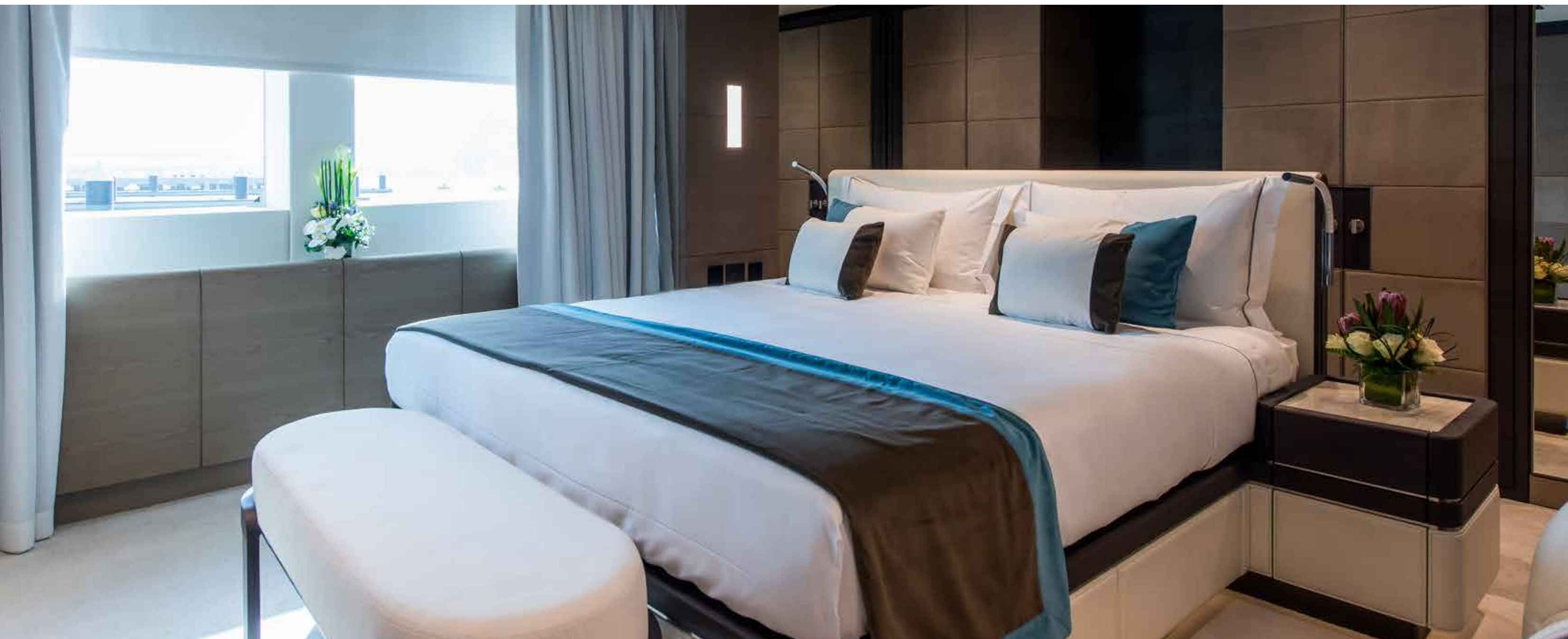

Guest Stateroom



Guest Ensuite



Upper Deck Saloon

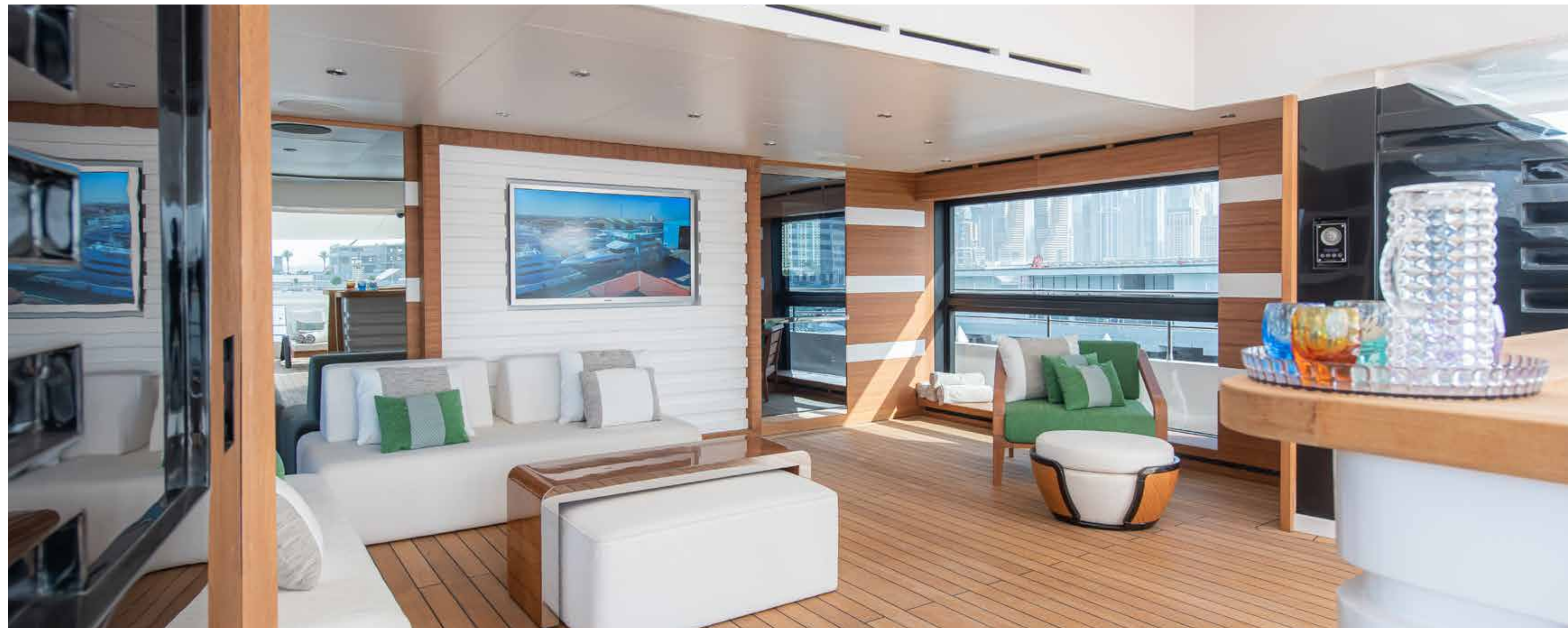

Sun Deck Lounge

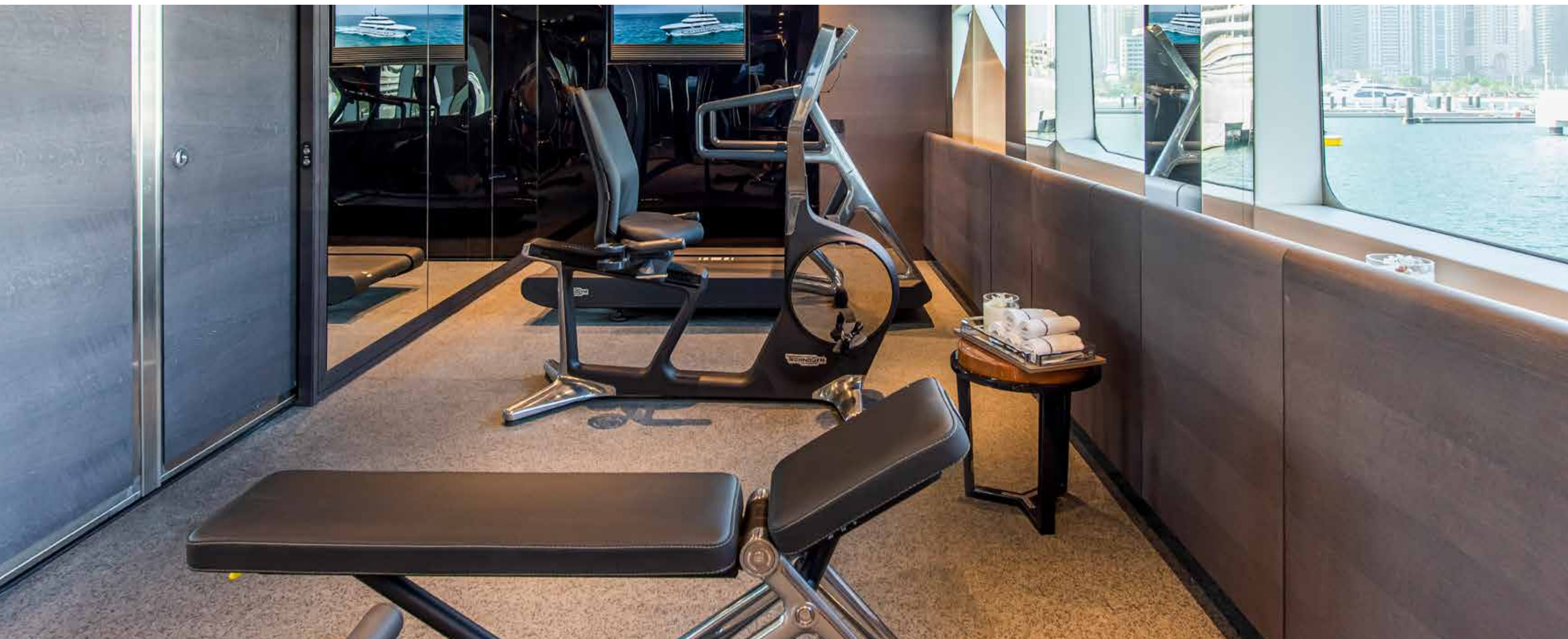

Gym



Galley Dining



Upper Deck Galley



Chefs Galley



Beach Club



Bow



TECHNICAL SPECIFICATIONS

LENGTH OVERALL	178 ft 4 in (56.40 m)
BEAM	31 ft 6 in (9.60 m)
DRAFT	6 ft 6 in (2.00 m)
DISPLACEMENT	493 t @ 2.05 m draft
GROSS TONNAGE	780 GT approx.
FUEL TANK CAPACITY	17,785 US gal (67,330 l)
FRESH WATER TANK CAPACITY	2,372 US gal (8,980 l)
BLACK TANK CAPACITY	1,000 US gal (3,785 l)
GREY TANK CAPACITY	1,920 US gal (7,265 l)
GENERATORS	2 X 175 kW, 50 Hz
ENGINES	2 X 2,012 hp



PRINCIPAL FEATURES

- 1 owners cabin with dedicated saloon
- 2 VIP Staterooms
- 4 Guest Staterooms
- Bathrooms: 7 Ensuite + 3 Day Head
- Crew Accommodation: 10
- Pool
- Gym
- Chefs Galley
- Beach Club
- Retractable Sun Deck
- Max Passenger Capacity in Port: 140 persons*
- Classification: Bureau Veritas

4,000 nautical miles transoceanic vessel

From Where to where

- Dubai to Athens, Greece
- Gibraltar to Florida
- Panama Canal to Marquesas in French Polynesia
- Muscat to Singapore





DECK PLANS



Wheelhouse Deck



Upper Deck



Main Deck



Lower Deck

