

MANGUSTA GRANSFORT 45#02 – RR

CAREFULLY USED YACHT



BUILDER: OVERMARINE GROUP

YEAR: 2021
ASKING PRICE: € 25.900.000

VAT: NOT PAID
FLAG: BRITISH VIRGIN ISLANDS

PORT OF REGISTRY: ROAD HARBOUR
LOCATED: DUBAI, UAE

TYPE OF YACHT

Fast Displacement twin screw luxury motor yacht with central waterjet booster, in the style of Mangusta Gran Sport Line.

HULL

Hull and Superstructure made out of Aluminium 5083 .

CLASSIFICATION

ABS*A1, (E), Yachting Service, (*) AMS. Vessel built according to MCA – LY3 compliance for Commercial Yacht Service unrestricted navigation.

DIMENSIONS

LENGHT OVERALL	45.30 M	148'6"
LENGHT ON WATERLINE	38.40 M	126'
BEAM	8.60 M	28'2"
MAX DRAFT	2.20 M	7'2"
DISPLACEMENT AT HALF LOAD	~ 275 T	606,265 LBS
GROSS TONNAGE	444 GT	

TANK CAPACITY

FUEL CAPACITY	~ 54,000 L	14,260 US GALS
WATER CAPACITY	~ 8,000 L	2,113 US GALS
GREY & BLACK WATER	~ 3,500 L	925 US GALS

PROPULSION

MAIN ENGINES POWER	3 x MTU 16V2000 M96L ~ 2600HP (1939kW) @ 2450 RPM
HOURS	PORT: 999 / STBD: 1001 / CENTRAL: 983
STABILIZERS	CMC MARINE zero-speed and underway electric fin stabilizers
TRANSMISSION	2 X SHAFTS with fixed pitch propellers 1 X KAMEWA S63-4 WATERJET
GENERATORS	2 X KOHLER 400VAC – each 80 kW capacity
HOURS	PORT: 4340 / STBD: 4230

PERFORMANCE

MAX SPEED HALF LOAD	~ 26 KNOTS
CRUISING SPEED HALF LOAD	~ 20 KNOTS
RANGE AT 12 KNOTS	~ 4200 NAUTICAL MILES

ACCOMMODATION

GUEST CABINS	1 OWNER SUITE + 2 VIP DOUBLES + 1 TRIPLE + 1 TWIN (with bunk beds)
CREW CABINS	1 CAPTAIN CABIN + 3 TWIN CABINS FOR 7 CREW

PROFIL I



UPPER DECK

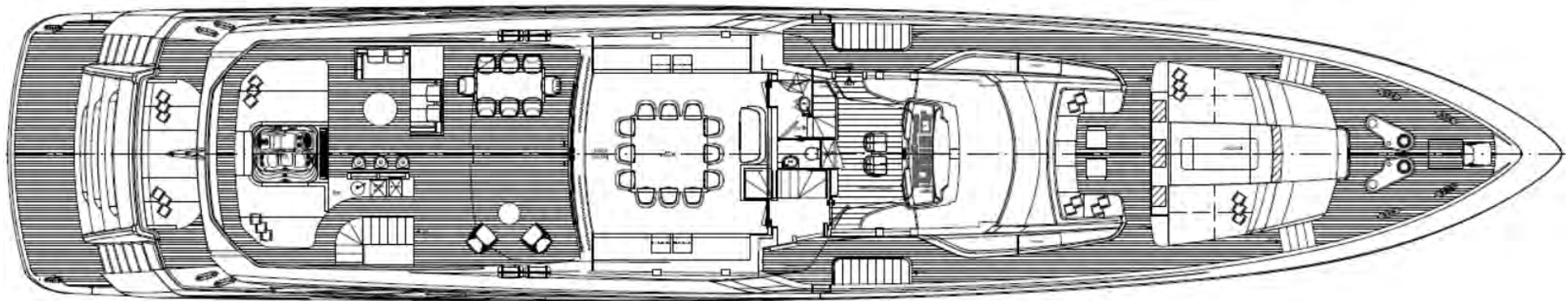

MAIN DECK

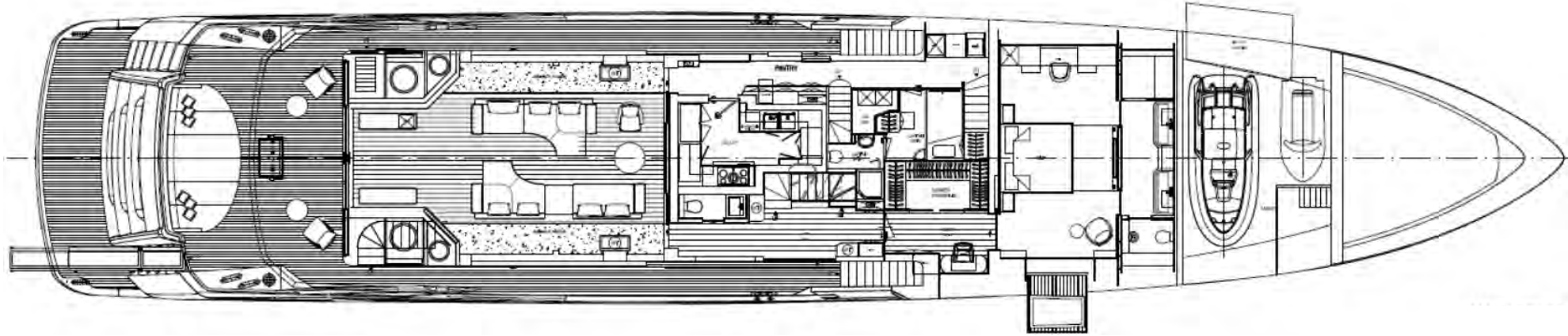

LOWER DECK

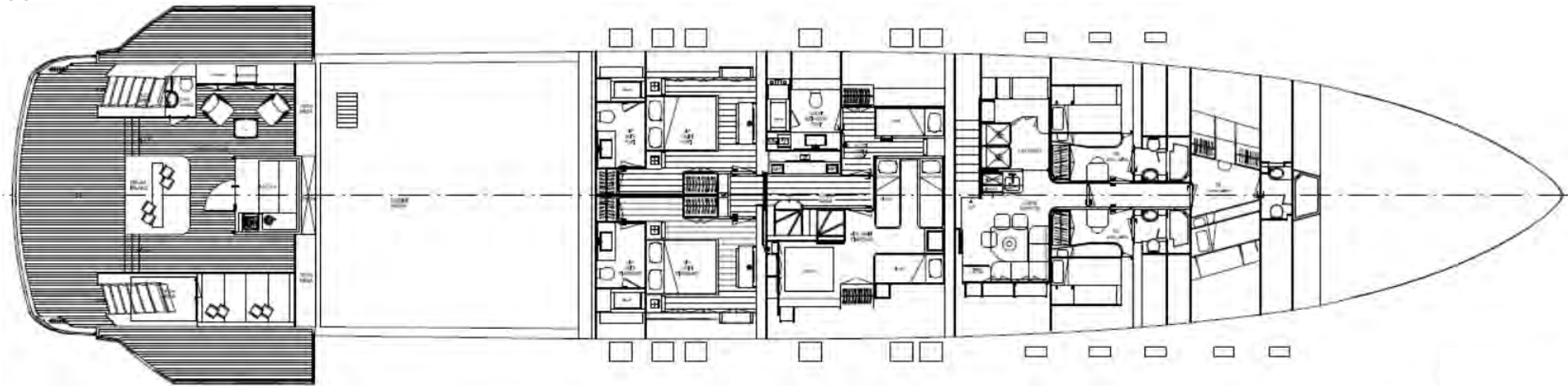

PROPULSION

Three MTU 16V2000 M96L, 1939kW 2600Hp @ 2450 rpm. Two free standing Gearboxes ZF 5350 with a reduction ratio selected in accordance to FPP supplier. One flange-mounted reduction gears ZF model 5050 with a reduction ratio selected in accordance to Water Jet supplier. Two water-lubricated propeller shafts with 5 blades high skew propellers, diam. ~1,4m

WATERJET

1x KAMEWA S63-4 steerable waterjet

STEERING SYSTEM

Hydraulic steering system

DIESEL GENERATOR

2x KOHLER marine generators, each 80 kW, 400VAC/3ph/50Hz

BOW THRUSTER SYSTEM

Electric Bow Thruster – 75kW 400V/3ph/50Hz

STABILIZER SYSTEM

CMC MARINE zero-speed and underway electric fin stabilizers

ONBOARD SYSTEMS

FUEL SYSTEM

Main engines and generators drawing "purified" fuel from day tanks. Fuel Purifying System NFV KFWA 2 supplied by MTU

FRESH WATER SYSTEM

- Water pressure system: 2x el/pumps Gianneschi P&B / ACB332
- Hot water circulation system: 2x el/pumps Gianneschi Z30 230V/50Hz
- Hot water Expansion tanks: 2x Gianneschi 20Lt
- 2x Steel Boiler Gianneschi 150Lt/each / heating element 1.5+1.5kW
- Reverse Osmosis Water maker 2x Idromar / MC 3J Duplex, 360 lt/h

- Fresh water sterilization system Idromar
- 1x Water softener Idrofast Idromar
- 1x Silver Ion/Chlorine dosing station Idromar
- 1x Active Carbon Filter
- 1x UV Sterilizer
- 1x mesh Filter 10 Micron;

BLACK/GREY WATER EQUIPMENT

- Grey Water "interface collecting tanks": Planus Prolift 1x every 2/3 bathrooms with wasting pump 230VAC
- Discharge pump: 1x Gianneschi MVI60 400VAC/3ph/50Hz
- Grease Trap: 1x DVZ FAT TRAP 1200 Mini - 400VAC/3ph/50Hz
- SELMAR Blue Sea 7000 Plus Sewage Treatment Plant

BILGE/FIRE-FIGHTING SYSTEM

- 2x pump Gianneschi P&B ACB 531- A – 400VAC/3ph/50Hz
- 1x Emergency Pump (Diesel Fire-fighting Pump) outside Engine Room.
- Electric remote operated valves
- Bilge Level Alarms
- Vacuum and pressure gauges
- A bilge water separator fitted in the engine room, to comply with Flag State authority regulations
- Aerosol System in accordance with the requirements of the Classification Society
- Clean Oil Pump: 1x Gianneschi FQ25 230V/50Hz
- Dirty Oil Pump: 1x Gianneschi FQ25 230V/50Hz

COMPRESSED AIR SYSTEM

- Compressor: 1x KAESER SX4 400VAC/3ph/50Hz
- Air Tank: 1x 92Lt (Main System)
- Air Tank: 1x 24Lt (Emergency)
- Horn – Kahlenberg T2

DECK EQUIPMENT

MOORING EQUIPMENT

2x Vertical Anchor Winches 5,5kW 400V/3ph/50Hz, 2 speed, bidirectional, with warping drum.

2x Posidonia anchors Galvanised High Tensile Steel of approx. 350 Kg (each) mod. Super High Holding Power.

2x 150-meter galvanized 19mm stud-link anchor chains

2x Vertical capstans 4kW 400V/3ph/50Hz on the aft deck, one Port and one Stbd.

NOISE, VIBRATION AND INSULATION MEASURES

All precautions have been taken to ensure that the noise generated in the engine room, fore and after peak, and wherever machineries are located, as well as noise from the sea at anchor and while cruising, is reduced to a minimum.

The following items will be taken into special consideration:

- Flexible installation of engines, gears and gen-sets
- Structure under the main deck in the engine room
- Construction of casings, ventilation ducts, etc.
- Application of absorbing compounds in specific areas
- Expansion joints in pipelines
- Mufflers and sound dampers on Main Engines and Generator exhaust

SAFETY EQUIPMENT

ACCORDING TO CLASS REQUIREMENT

TENDER

1x Williams DieselJet 565 with 195hp. Yanmar diesel in-board engine

HOUSEHOLD APPLIANCES

UPPER DECK

- N° 04 WINE COOLERS
- N° 01 FRIDGE
- N° 01 ICEMAKER

PANTRY

- ICEMAKERS

LAUNDRY ROOM

- N° 02 MIELE Professional WASHING MACHINES
- N° 02 MIELE Professional DRYING MACHINES

GALLEY

- N° 01 MIELE Professional OVEN 90 cm
- N° 01 MIELE Professional HOT PLATES
- N° 01 EXHAUST HOOD
- N° 01 MIELE Professional MICROWAVE
- N° 01 MIELE Professional DISHWASHER
- N° 04 CUSTOM-BUILT STAINLESS STEEL REFRIGERATED COMPARTMENTS
- N° 02 CUSTOM-BUILT STAINLESS STEEL COLD STORAGE ROOMS (total capacity approx. 1500L, located under crew quarters)

EXTERIOR DECK

- ICEMAKERS as per GA
- REFRIGERATORS as per GA

CREW

- N° 01 FRIDGE
- N° 01 MIELE Professional MICROWAVE
- N° 01 MIELE Professional DISHWASHER

NAVIONICS

- N° 03 HD 24T22 MMD
- N° 02 HD 19T22 MMD
- N° 01 MAXSEA NAVIGATION PC ECS – CHART SYSTEM
- N° 01 GP170 FURUNO DGPS WHEELMARK APPROVED
- N° 01 GP33 FURUNO DGPS WHEELMARK APPROVED
- N° 01 SIMRAD CG80 – GYROCOMPASS – WHEELMARK APPROVED-IMO
- N° 01 HR80 REPETER GYRO AR80
- N° 01 PG500 HEADING SENSOR FLUXGATE BACKUP
- N° 01 FURUNO RADAR ARPA #1# X BAND FAR-2218 WHEELMARK APPROVED IMO
- N° 01 FURUNO ANTENNA RADIATOR ASS. XN20AF 6.5FT
- N° 01 FURUNO RADAR ARPA #2# X BAND FAR-2218 WHEELMARK APPROVED - IMO
- N° 01 FURUNO ANTENNA RADIATOR ASS. XN12AF 4.5FT
- N° 01 FURUNO NAVIGATION ECHOSOUNDER WHEELMARK APPROVED
- N° 01 FURUNO TRANSDUCER 50B-6B PLASTIC
- N° 01 FURUNO DOPPLER SPEEDLOG SYSTEM WHEELMARK APPROVED DOPPLER SPPED LOG FURUNO DS80
- N° 01 FURUNO TRANSDUCER WITH 20M CABLE DS-820-20
- N° 01 WIND TRANSDUCER FI-5001
- N° 01 AP70 AUTOPILOT
- N° 01 AC80A AUTOPILOT PROCESSOR
- N° 01 QS80 Non-Follow Up remote that integrates with the AP70
- N° 01 FURUNO AIS TRANSPONDER CLASS A FA-170
- N° 02 FURUNO VHF DSC CLASS A – IMO FM8900 S
- N° 01 FURUNO SSB HF/MF GMDSS CLASS A - WHEELMARK APPROVED IMO
- N° 01 FURUNO NAVTEX NX700
- N° 01 FURUNO FELCOM18 INMARSAT-C MES 1SET
- N° 01 MAIN PANEL & PROCES.UNIT BR-510/520-E-10
- N° 01 INTERCOM SYSTEM PHONOTECH CIS 3100
- N° 01 E-NAV ISMART

WHEELHOUSE

- N° 02 FURUNO FI70 DISPLAY DATA REPETER

WING STATION

- N° 02 FURUNO FI70 DISPLAY DATA REPETER
- N° 01 SIMRAD VHF/AIS RS90
- N° 01 SIMRAD HS90 REMOTE HANDSET
- N° 01 SIMRAD HS90 REMOTE HANDSET

CREW MESS / DINETTE

- N° 01 FURUNO FI70 DISPLAY DATA REPETER
- N°01 FURUNO RB8900 FULL FUNCTION REMOTE HANDSET WITH DISPLAY
- N° 01 ALARM PANEL BR-540
- N° 01 9001 - INDOOR UNIT, WALL MOUNTED

CAPTAIN CABIN

- N° 01 ALARM PANEL BR-540
- N° 01 FURUNO FI70 DISPLAY DATA REPETER

GARAGE

- N°01 FURUNO RB8900W FULL FUNCTION REMOTE HANDSET WITH DISPLAY
- N° 01 9052 - SUB STATION

ENGINE ROOM

- N° 01 9003 - SUBSTATION FOR HEADSET

CCTV EQUIPMENT

- N° 08 AXIS CAMERA PTZ P5512E (2 X AFT DECK, 4 X ENGINE ROOM, 1 X ARCH REAR VIEW, 1 X GARAGE)
- N° 01 AXIS MINIDOME PTZ (1 X BEACH AREA)
- N° 01 CCTV SERVER VIDEORECORDER NEXTWORK NXVISION R16-S1 (IP CCTV SERVER, UP TO 8 IP CAMERAS, WEB ACCESS, 1 TB RAID1 DISK SPACE)
- N° 01 MONITOR 15" HATTELAND HD 15T22 MMD CREWMESS
- N° 01 CONTROL KIT FOR CCTV
- N° 01 CAMERA BROADCAST MODULE
- N° 02 CONTROL STATION 1 X CREW MESS, 1 X BRIDGE

NETWORKING

- N° 02 CISCO SG 350-28P, 24 PORTS 10/100/1000 MBPS
- N° 01 CISCO SG 350-52P, 24 PORTS 10/100/1000 MBPS
- N° 10 WIFI ACCES POINT RUCKUS R-610
- N° 01 PEPLINK PEPWAVE BR-1 MK2-LTEA 4G ACCESS ROUTER
- N° 01 SERVICE SELECTOR NXGATE 3800
- N° 01 HARBOUR 2.4 GHZ UBIQUITI BM2HP

SAT ANTENNA

- N° 01 KVH TV8
- N° 01 KNS Z10 MK4

UPPER DECK SALON HI-FI

- N° 01 TV 65" SAMSUNG RU7400 UHD 4K HDR
- N° 01 JM LAB CUBE EVO
- N° 05 JM LAB IW 1002 SPEAKERS
- N° 01 A/V RECEIVER DENON AVR X-4500H
- N° 01 SEALUX HD/3D A/V CLIENT
- N° 01 APPLE IPAD MINI 5 64gb silver

MAIN DECK HI-FI

MAIN DECK SALON

- N° 02 TV 65" SAMSUNG RU7400 UHD 4K HDR (MIRRORING)
- N° 04 JM LAB IW 1002 SPEAKERS
- N° 01 JM LAB CUBE EVO
- N° 01 A/V RECEIVER DENON AVR X-4500H
- N° 01 SEALUX HD/3D A/V CLIENT
- N° 01 APPLE IPAD MINI 5 64gb silver

OWNER SUITE

- N° 01 TV 50" SAMSUNG RU7400 UHD 4K HDR
- N° 01 JM LAB CUBE EVO
- N° 05 JM LAB IW 1002 SPEAKERS CABIN
- N° 01 A/V RECEIVER DENON AVR X-4500H
- N° 01 SEALUX HD/3D A/V CLIENT
- N° 01 APPLE IPAD MINI 5 64gb silver

OWNER BATHROOM

- N° 03 SONANCE VP66R SST/SUR (PORT BATH, STARBOARD BATH, HAMMAM)
- N° 03 VOLUME CONTROL PLATE

LOWER DECK HI-FI

BEACH CLUB

- N° 01 HARMAN CROWN DCi 4 | 300 AMPLIFIER
- N° 04 JAMES FXCQ820R WATERPROOF LOUDSPEAKERS ROUND
- N° 01 JAMES M1000 MONO SUB AMPLIFIER
- N° 01 JAMES 800PTM 8" Marine PowerPipe Subwoofer
- N° 01 SEALUX HD AUDIO CLIENT
- N° 01 YAMAHA AIRPLAY MUSIC CAST WXAD-10
- N° 01 APPLE IPAD MINI 5 64gb silver

PORT GUEST CABIN

- N° 01 TV 32" NU5370 Full HD Smart TV
- N° 02 FOCAL 100 IW6 SPEAKERS
- N° 01 A/V RECEIVER DENON AVR X-3500H
- N° 01 SEALUX HD/3D A/V CLIENT
- N° 01 APPLE IPAD MINI 5 64gb silver

GYM AREA

- N° 02 FOCAL 100 IW6 SPEAKERS
- N° 01 A/V RECEIVER DENON AVR X-3500H
- N° 01 SEALUX HD AUDIO CLIENT
- N° 01 APPLE IPAD MINI 5 64gb silver

VIP PORT CABIN

- N° 01 TV 43" UHD 4K RU7400
- N° 02 FOCAL 100 IW6 SPEAKERS
- N° 01 A/V RECEIVER DENON AVR X-3500H
- N° 01 SEALUX HD/3D A/V CLIENT
- N° 01 APPLE IPAD MINI 5 64gb silver

VIP STBD CABIN

- N° 01 TV 43" UHD 4K RU7400
- N° 02 FOCAL 100 IW6 SPEAKERS
- N° 01 A/V RECEIVER DENON AVR X-3500H
- N° 01 SEALUX HD/3D A/V CLIENT
- N° 01 APPLE IPAD MINI 5 64gb silver

CREW AREA HI-FI

CREW MESS

- N° 01 TV 43" UHD 4K RU7400
- N° 02 FOCAL 100 IW6 SPEAKERS
- N° 01 A/V RECEIVER DENON AVR X-3500H
- N° 01 SEALUX HD/3D A/V CLIENT
- N° 01 APPLE IPAD MINI 5 64gb silver

CAPTAIN CABIN

- N° 01 TV 32" NU5370 Full HD Smart TV
- N° 01 A/V RECEIVER DENON AVR X-3500H
- N° 02 FOCAL 100 IW6 SPEAKERS
- N° 01 SEALUX HD/3D A/V CLIENT
- N° 01 APPLE IPAD MINI 5 64gb silver

CREW CABIN (PORT/STBD/FORE CABIN)

- N° 01 BEATS PILL

EXTERIOR AREA HI-FI

TECHNICAL SPACE

- N° 02 ECLER MIMO 8X8 AUDIO MATRIX

FORE DECK

- N° 01 HARMAN CROWN DCi 4 | 300 AMPLIFIER
- N° 06 JAMES FXCQ820R WATERPROOF LOUDSPEAKERS ROUND
- N° 01 JAMES M1000 MONO SUB AMPLIFIER
- N° 01 JAMES 800PTM 8" Marine PowerPipe Subwoofer
- N° 01 SEALUX HD AUDIO CLIENT
- N° 01 YAMAHA AIRPLAY MUSIC CAST WXAD-10
- N° 01 APPLE IPAD MINI 5 64gb silver

UPPER DECK AFT

- N° 02 TV 55" UHD 4K RU7400 (MIRRORING)
- N° 01 HARMAN CROWN DCi 4 | 300 AMPLIFIER
- N° 06 JAMES FXCQ820R WATERPROOF LOUDSPEAKERS ROUND
- N° 01 JAMES M1000 MONO SUB AMPLIFIER
- N° 01 JAMES 800PTM 8" Marine PowerPipe Subwoofer

- N° 01 A/V RECEIVER DENON AVR X-3500H
- N° 01 SEALUX HD/3D A/V CLIENT
- N° 01 APPLE IPAD MINI 5 64gb silver

MAIN DECK AFT

- N° 01 TV 50" SAMSUNG RU7400 UHD 4K HDR
- N° 01 HARMAN CROWN DCi 4 | 300 AMPLIFIER
- N° 06 JAMES FXCQ820R WATERPROOF LOUDSPEAKERS ROUND
- N° 01 JAMES M1000 MONO SUB AMPLIFIER
- N° 01 JAMES 800PTM 8" Marine PowerPipe Subwoofer
- N° 01 A/V RECEIVER DENON AVR X-4500H
- N° 01 SEALUX HD/3D A/V CLIENT
- N° 01 APPLE IPAD MINI 5 64gb silver

INTERIOR INVENTORY LIST

CHINA

- N° 24 DINNER PLATES
- N° 24 SOUP PLATES
- N° 24 DESSERT PLATES
- N° 24 COFFEE CUPS AND SAUCERS
- N° 24 TEACUPS AND SAUCERS
- N° 02 BIG SALAD SERVICE BOWLS
- N° 02 SMALL SALAD SERVICE BOWLS
- N° 02 ROUND PLATTERS
- N° 02 DEEP PLATTERS
- N° 01 CAKE PLATE
- N° 01 SUGAR BOWL
- N° 01 CREAMER
- THERMOS
- CHAMPAGNE BUCKET
- ICE BUCKET
- SALT & PEPPER
- OIL & VINEGAR

CUTLERY SAMBONET SKIN

- N° 24 DINNER KNIVES
- N° 24 DINNER FORKS
- N° 24 DINNER SPOONS
- N° 24 FISH FORKS
- N° 24 FISH KNIVES
- N° 24 DESSERT FORKS
- N° 24 DESSERT SPOONS
- N° 24 COFFEE SPOONS
- N° 02 SERVICE SET (SERVICE FORK AND SERVICE SPOON)
- N° 01 CAKE SERVER

GLASSES

- N° 24 WATER GLASSES
- N° 24 RED WINE GLASSES
- N° 24 WHITE WINE GLASSES
- N° 24 CHAMPAGNE FLUTES
- N° 24 WHISKY GLASSES
- N° 24 LONG DRINK GLASSES

MISCELLANEOUS

- N° 50 COAT HANGERS
- CHROME OR GOLD BINS (1 PER BATHROOM)

OUTSIDE LINEN

- N° 12 BEACH TOWELS

TABLE LINEN

- N° 02 TABLECLOTH
- N° 02 SET OF PLACE MAT

LINEN FOR CABINS

SET OF BED LINEN (2 PER BED):

- N° 01 SET = FITTED SHEET, FLAT SHEET, PILLOWCASE, BEDSPREAD OR FITTED SHEET, 1 DUVET, DUVET COVER
- N° 01 BED PROTECTION
- N° 01 PILLOW PER PERSON

SET OF TOWELS (2 PER PERSON):

- N° 01 SET = BATH TOWEL, FACE TOWEL, BIDET TOWEL, HAND TOWEL
- N° 01 BATHROBE PER PERSON
- BATH RUGS

CREW LINEN

SET OF BED LINEN (2 PER BED):

- N° 01 SET = FITTED SHEET, 1 DUVET, DUVET COVER, PILLOWCASE, BED PROTECTION

SET OF TOWELS (2 PER PERSON):

- N° 01 SET = BATH TOWEL, FACE TOWEL, BIDET TOWEL
- 1 PILLOW PER PERSON
- BATH RUG

EXCLUSIONS

The following items are not included in the standard supply:

- WATER SPORT EQUIPMENT
- DIVING EQUIPMENT
- STATIONERY
- DECORATIVE ITEMS PAINTINGS, SCULPTURES, PICTURE FRAMES AND PICTURES, AND VALUABLE OBJECTS AND/OR PRECIOUS MATERIALS.
- CREW UNIFORMS
- CHART, PILOTS, ALMANACS, CHART TABLE INSTRUMENTS, BINOCULARS ETC
- COMPUTERS
- TOOLS
- SPARE PARTS
- CLEANING TOOLS AND ACCESSORIES
- ANY OTHER ITEM NOT INCLUDED IN THE SPECIFICATIONS

OPTIONAL EXTRAS FITTED

- VESSEL CONSTRUCTION IN COMPLIANCE WITH MCA (LY3) CODE
- TENDER: WILLIAMS DIESELJET 565 WITH 195HP. YANMAR DIESEL IN-BOARD ENGINE
- MULTIPLEX AWNING SYSTEM: FOREDECK AND UPPER DECK
- SATELLITE TV SYSTEM: KVH TV8
- SATELLITE COMMUNICATION: KNS Z10 MK4
- STEAM SHOWER (HAMMAM) IN OWNER'S BATHROOM
- N° 16 UNDERWATER LIGHTS
- E-NAV THERMAL CAMERA
- VIDEO ON DEMAND SYSTEM: SEALUX CENTRAL SERVER WITH 8TB INTERNAL STORAGE
- CCTV SYSTEM WITH 8 CAMERAS AND SERVER STORAGE
- FULLY AUTOMATIC SIDE BALCONY IN OWNER'S SUITE
- SLIDING SIDE DOORS PORT AND STARBOARD IN MD SALOON
- WATERJET JOYSTICK CONTROL WITH DYNAMIC POSITIONING
- ADDITIONAL JACUZZI ON UPPER DECK AFT
- SAUNA IN BEACH CLUB
- SAFE BOX IN EACH CABIN
- CIGAR HUMIDOR IN MD SALOON
- CUSTOM EXTERIOR PAINT SCHEME

NAVIGATION







EXTERIORS
BEACH CLUB









EXTERIORS
UPPER DECK







EXTERIORS
MAIN DECK FWD







EXTERIORS
MAIN DECK AFT





INTERIORS

MAIN DECK SALON









MAIN DECK
OWNER SUITE





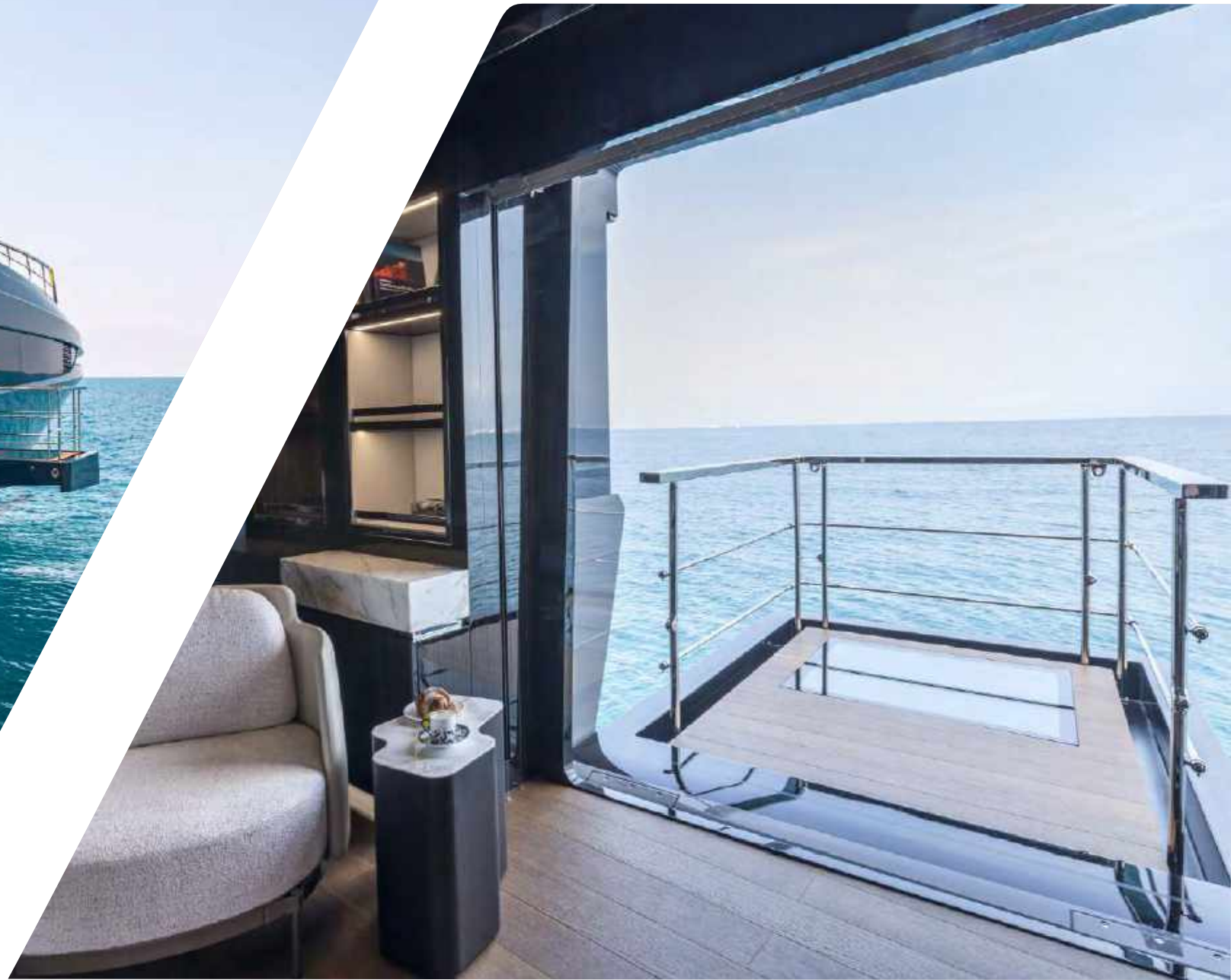





INTERIORS
UPPER DECK SALON







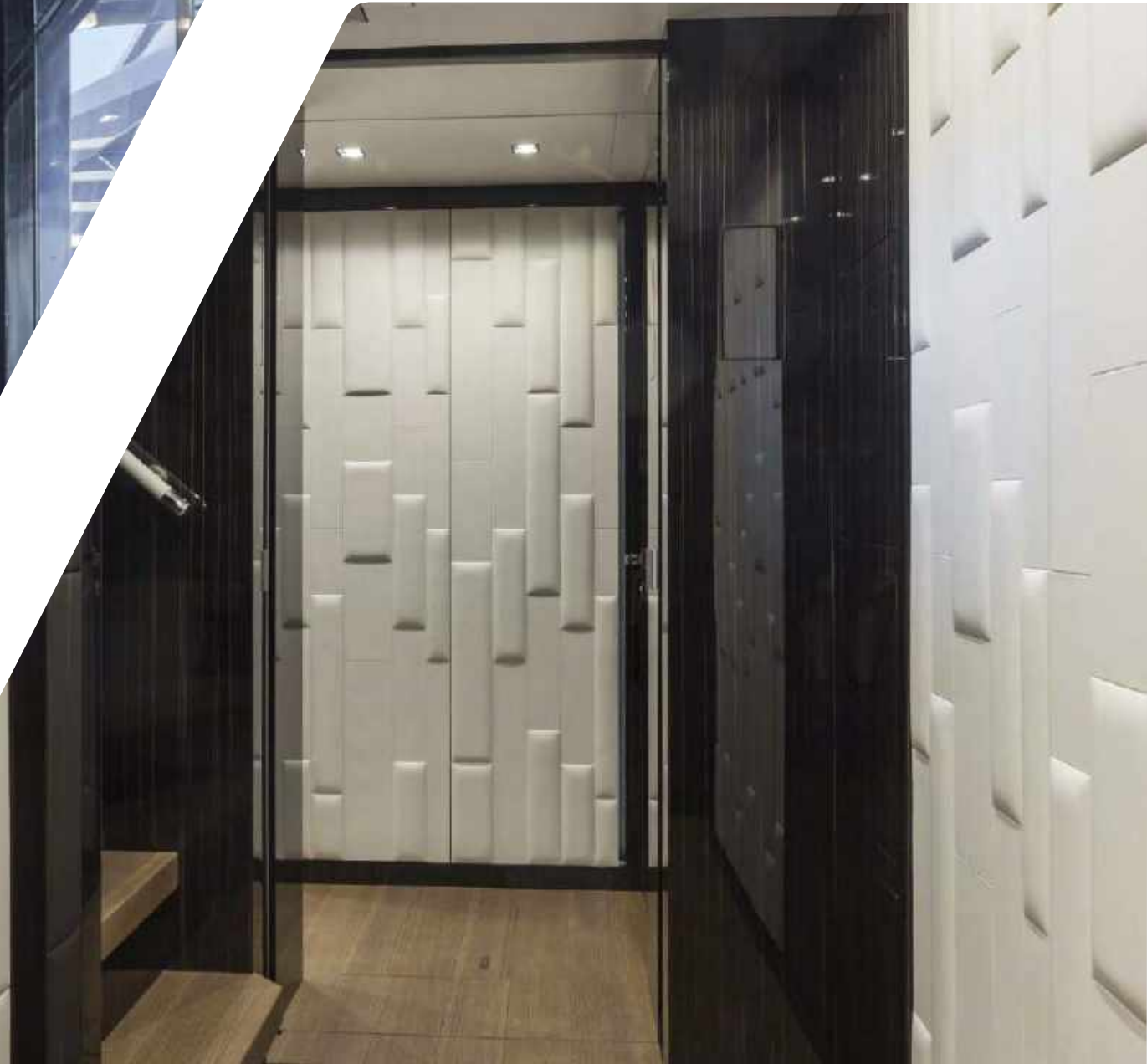
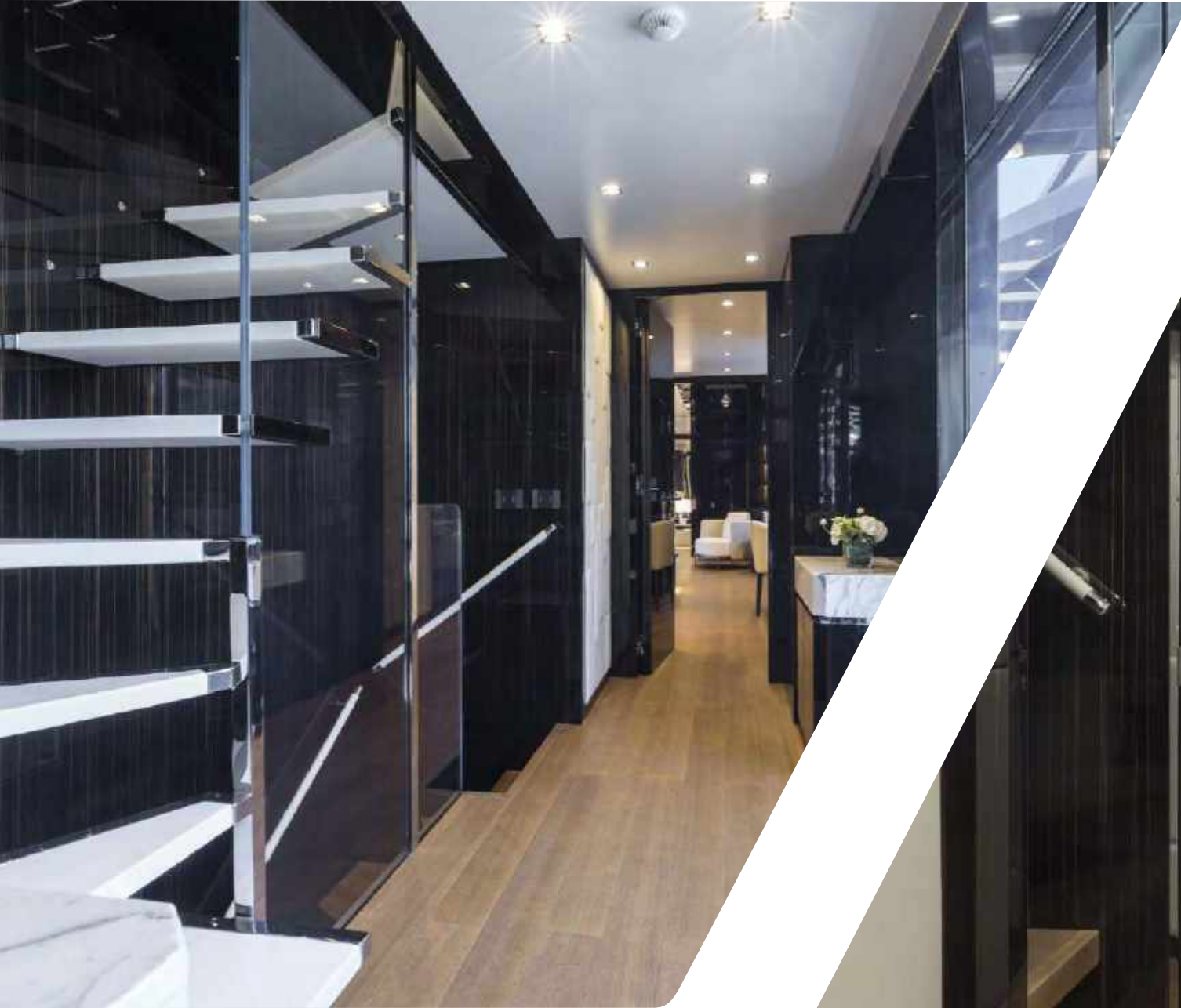

LOWER DECK
VIP CABIN





LOWER DECK
GUEST CABIN





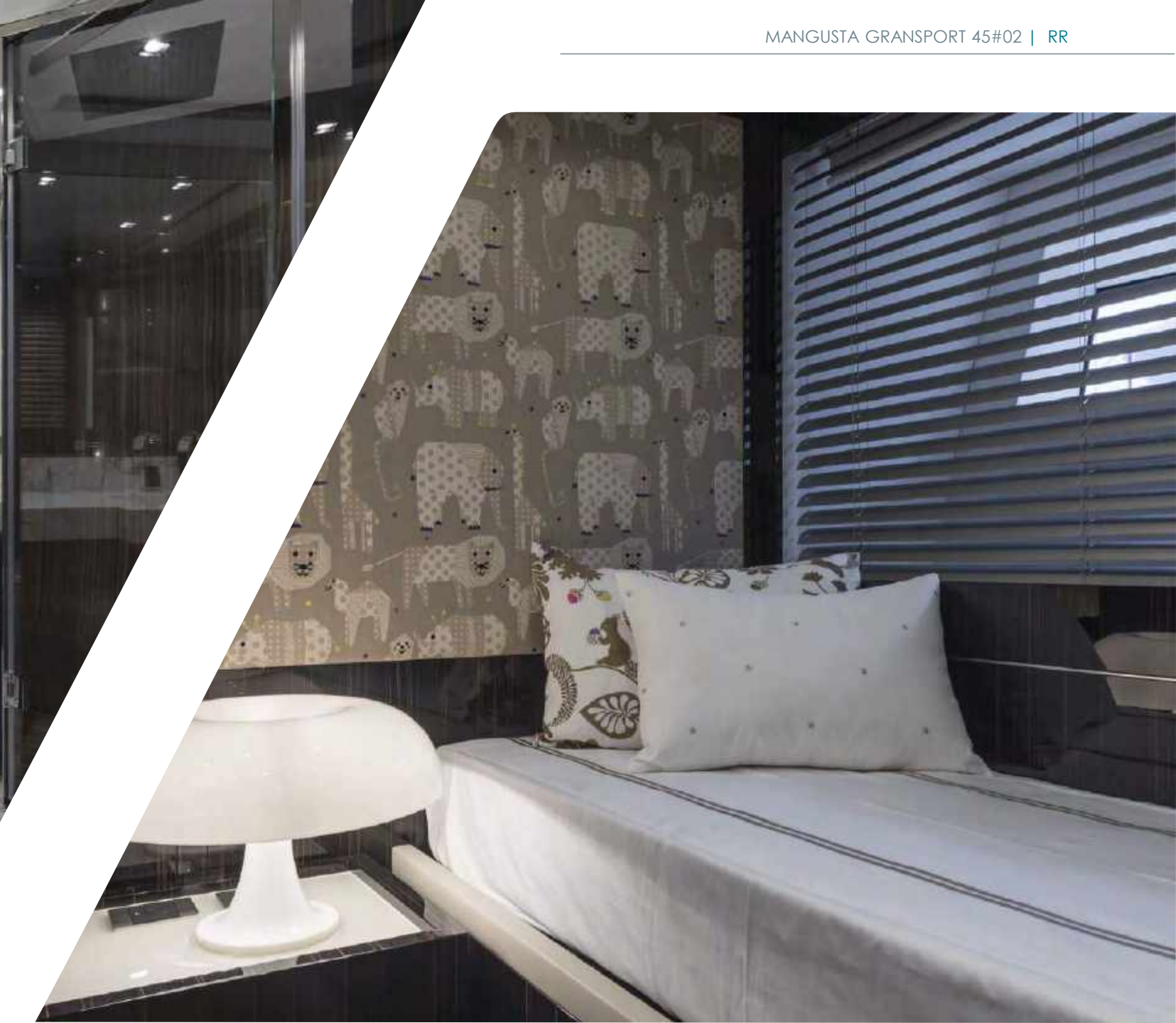

LOWER DECK
CREW AREA





LOWER DECK
ENGINE ROOM



Kindly note that broker friendly brochures may be used for private customer presentations only, not for publication on any websites.

DISCLAIMER:

The content of this brochure is for general information/promotional purposes only and does not constitute advice and/or in any circumstance whatsoever offer by Overmarine Group S.p.A. to any person. Overmarine Group S.p.A. do not represent or warrant that the information and/or specifications contained in this brochure are accurate, complete or current and specifically stipulate that certain yachts details and specifications contained in this brochure may differ in available models. Therefore, Overmarine shall never be considered liable in any way whatsoever for claims relating to or arising from any use made of any such information contained in this brochure. Technical and performance data, technical layouts, images and graphic reproductions, etc. shall be binding for Overmarine Group S.p.A. only to the extent that they are contractually stipulated and agreed. All intellectual property rights arising in this brochure belong to Overmarine Group S.p.A. and they cannot be used, copied, adapted, published, divulged or otherwise used without Overmarine Group S.p.A. prior approval.

WHEELHOUSE



COMMERCIAL OFFICES

1 M I A

PORT CAMILLE RAYON, 06220
GOLFE JUAN - FRANCE

PH. +33 (0) 6 85 99 91 21

FRANCE@MANGUSTAYACHTS.COM

A M E R I C A S

1201 20TH STREET SUITE CU-6, 33139
MIAMI BEACH -USA

PH. +1 786 440 3434

AMERICAS@MANGUSTAYACHTS.COM

BROKERAGE@MANGUSTAYACHTS.COM

mangustayachts.com/brokerage